

85 main street
hopkinton, massachusetts



Civil Engineer, Land Surveyor, Landscape Architect & Environmental Consultant
DAVID E. ROSS ASSOCIATES, INC.
111 Fitchburg Road
P.O. Box 368 Ayer, MA 01432
(978) 772-6232 FAX (978) 772-6258



LEGEND	EXISTING	PROPOSED
CONTOUR LINE	100	100
EDGE OF WOODS		
100' BUFFER		
WETLAND		
WETLAND FLAG		
SILTATION BARRIER		
TREE		
BOUND		
DRILL HOLE		
IRON PIN		
PERC. TEST		
TEST PIT		
EDGE OF GRAVEL		
EDGE OF PAVEMENT		
CAPE GOD BERM		
VERT. GRANITE CURB		
SLOPED GRANITE CURB		
STOCKADE FENCE		
CHAIN LINK FENCE		
SIGN POST		
DRAIN LINE		
DRAIN MANHOLE		
CATCHBASIN		
WATER LINE		
WATER VALVE		
FIRE HYDRANT		
WATER SHUTOFF		
OVERHEAD WIRES		
UNDERGROUND WIRES		
UTILITY POLE		
LAMP POST		
SEWER LINE		
SEWER FORCE MAIN		
SEWER MANHOLE		

STERLING
FIRE STATION

STERLING, MASSACHUSETTS

RECEIVED
SEWAGE DISPOSAL
OCT 11 2005
SYSTEM PLAN

scale	1" = 20'
date	JUNE 16, 2004
drawn by	ARB
job no	DER 11720
sheet	

C-5

PLAN NOTES:

- UTILITIES SHOWN ARE IN APPROXIMATE LOCATIONS ONLY AND SHALL BE FIELD - VERIFIED BY THE CONTRACTOR PRIOR TO INITIATION OF SITE RELATED ACTIVITIES. DIG - SAFE SHALL BE NOTIFIED AS REQUIRED BY LAW.
- THE PROPERTY LINES, DEPICTED ON THIS PLAN ARE THE RESULT OF AN ON-THE-GROUND SURVEY AND PROPERTY LINE DETERMINATION BY DAVID E. ROSS ASSOCIATES, INC. AND SHOWN ENTIRELY ON PLAN NO. L-8203 ENTITLED "LAND IN STERLING, MASS. SURVEYED FOR INHABITANTS OF THE TOWN OF STERLING" DATED MARCH, 2003.
- THE TOPOGRAPHY ON THIS PLAN IS BASED ON AN ON-THE-GROUND SURVEY PERFORMED JANUARY, 2003 BY DAVID E. ROSS ASSOCIATES, INC.
- PLAN SHOWS ONLY THE FEATURES THAT WERE VISUALLY APPARENT ON THE DATE OF TOPOGRAPHY. THE ABSENCE OF SUBSURFACE SURFACE STRUCTURES, UTILITIES, ETC. IS NOT IMPLIED OR INTENDED.
- THE WETLAND BOUNDARY DEPICTED ON THIS PLAN HAS NOT BEEN REVIEWED AND/OR APPROVED BY THE STERLING CONSERVATION COMMISSION.
- DATUM OF TOPOGRAPHY IS USGS NAD 1928, BM ON STEPS OF OLD TOWN HALL.
- PRIOR TO INITIATION OF ANY CONSTRUCTION, OR SITE DISTURBANCE SHOWN HEREON, THE CONTRACTOR SHALL TAKE PHOTO'S OR VIDEO TAPE OF THE EXISTING CONDITIONS FOR A PRE-CONSTRUCTION RECORD. COPIES OF SUCH INFORMATION SHALL BE SUPPLIED TO THE OWNER AND ARCHITECT WITHIN 30 DAYS OF DATE OF OBSERVATION/RECORDING.
- STOCKPILES, PARKING, HEAVY EQUIPMENT, MISCELLANEOUS MATERIAL STORAGE, OR ANY OTHER HEAVY OBJECT SHALL NOT BE PLACED IN THE LEACH FIELD BEFORE, DURING, OR AFTER CONSTRUCTION. ESTABLISH PROTECTED AREA BY MEANS OF FENCING, FLAGGING, STAKES, OR OTHER METHOD APPROVED BY THE ENGINEER.

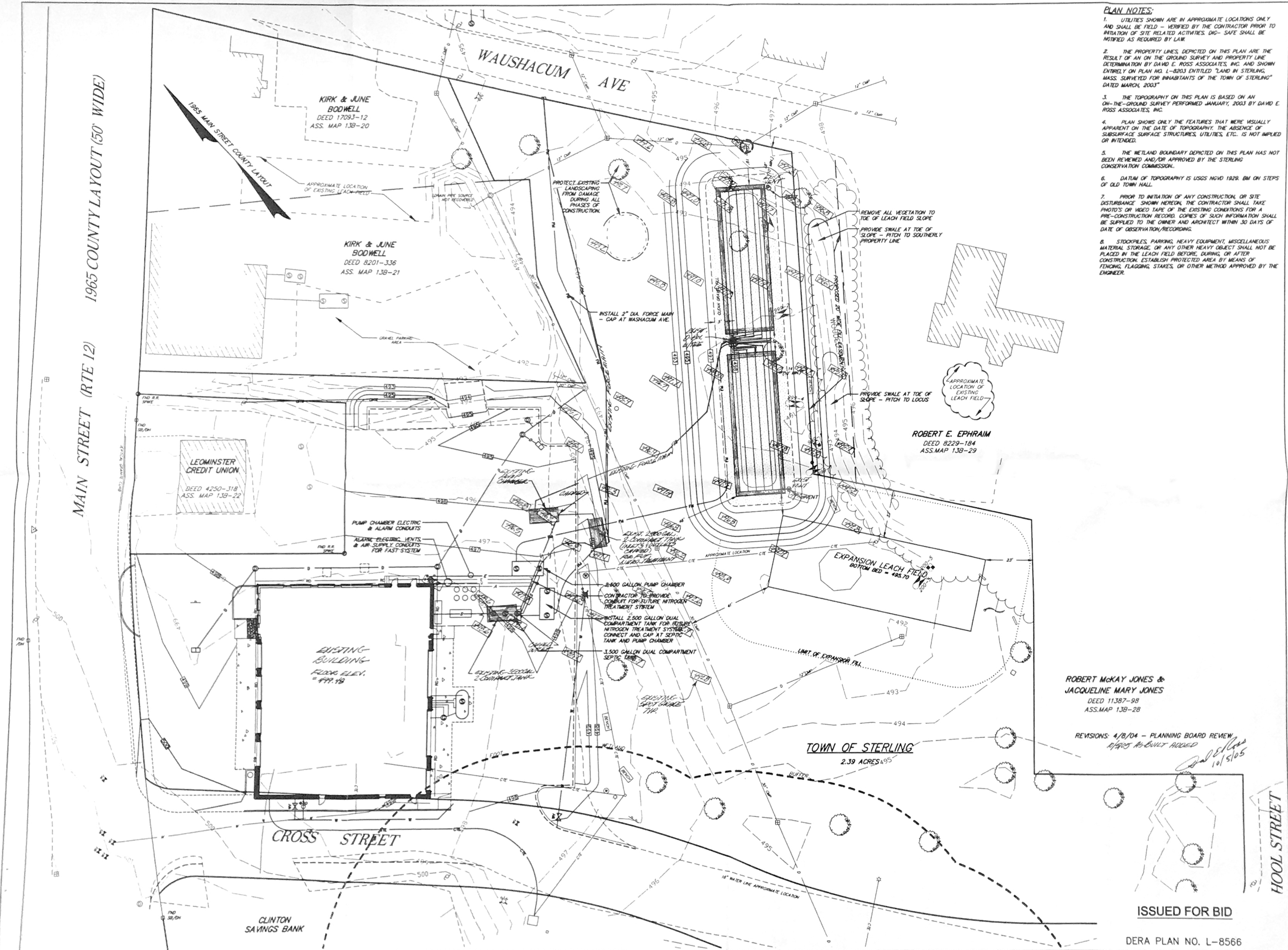

ROBERT McKAY JONES &
JACQUELINE MARY JONES
DEED 11387-98
ASS. MAP 13B-28

REVISIONS: 4/8/04 - PLANNING BOARD REVIEW
4/16/04 AS-BUILT ADDED

ISSUED FOR BID

DERA PLAN NO. L-8566

As-Built For Construction Dynamics, Inc.

1965 COUNTY LAYOUT (50' WIDE)

MAIN STREET (RTE 12)

CLINTON SAVINGS BANK